

Murray Athletic Apparel: All sizes adult

Student Name: _____

Sport: _____ grade: _____

Sweatshirt-laced front: \$43.00 \$ _____

Size XS S M L XL 2X(+2) 3X(+4)

Name of back: _____ \$ _____ \$5.00 _____

Skirt color circle one Black Royal Blue

Sweatshirt-regular neck \$35.00 \$ _____

Size XS S M XL 2XL(+2) 3XL(+4)

Name on back _____ \$ _____ \$5.00 _____

Color circle one Black Royal Blue

Short Sleeved Tee \$11.00 \$ _____

Size XS S M L XL 2XL(+2) 3XL(+4)

Name on back _____ \$ _____ 5.00 _____

Color circle one Black Royal Grey

Long Sleeved Tee \$14.00 \$ _____

Size XS S M L XL 2XL(+2) 3XL(+4)

Name On Back _____ \$ _____ 5.00 _____

Color circle one Black Royal Grey

_____ total due: \$ _____

Make checks payable to: **Athletic Outfitters**

Murray Hoodies: Each year the Murray athletic department offers student athletics the chance to purchase one hoodie for all sports.

Purchase the hoodie at the beginning of your first season and add shoulder patches for each new sport. The patch costs just \$5.00. Hoodies come with or without laces in royal or black. The Murray is tackle-tie, (with a small Pilots) under the Murray.

Options:

1. Royal blue, gold letters white trim
2. Black, royal blue letters, gold trim

All fall orders are due to Mr. Hughes in room 1207 no later than September 16, 2016. Any orders turned in after that date may not arrive before the end of the fall season. Payment must accompany the orders. No order will be placed without Full Payment.



Screenprinting & Embroidery
4111 85th Ave NE
Shoreview, MN 55126
763-785-0661

Art Proof:

Front:



Back:

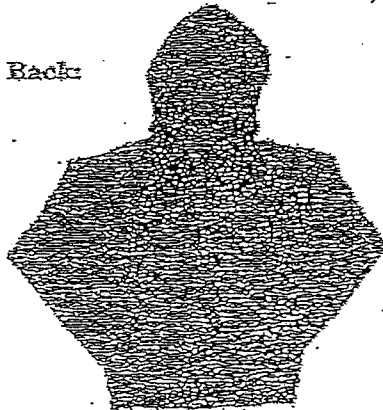

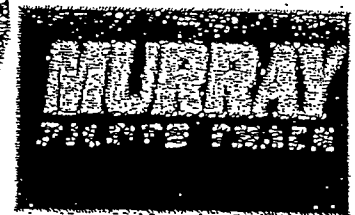
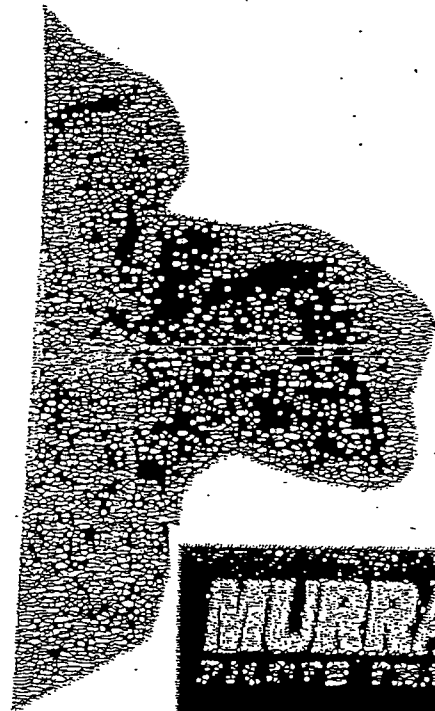
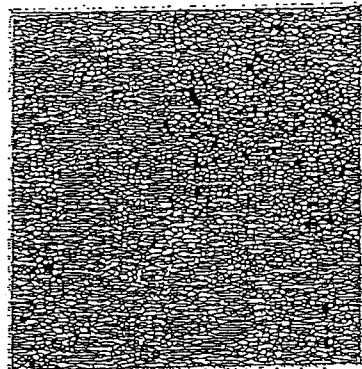

Detail:



Shirt Color:  Navy

Black

Tackle Twill Colors:  Gold  White

Blue Gold

Tee shirts →